

Catch Geology

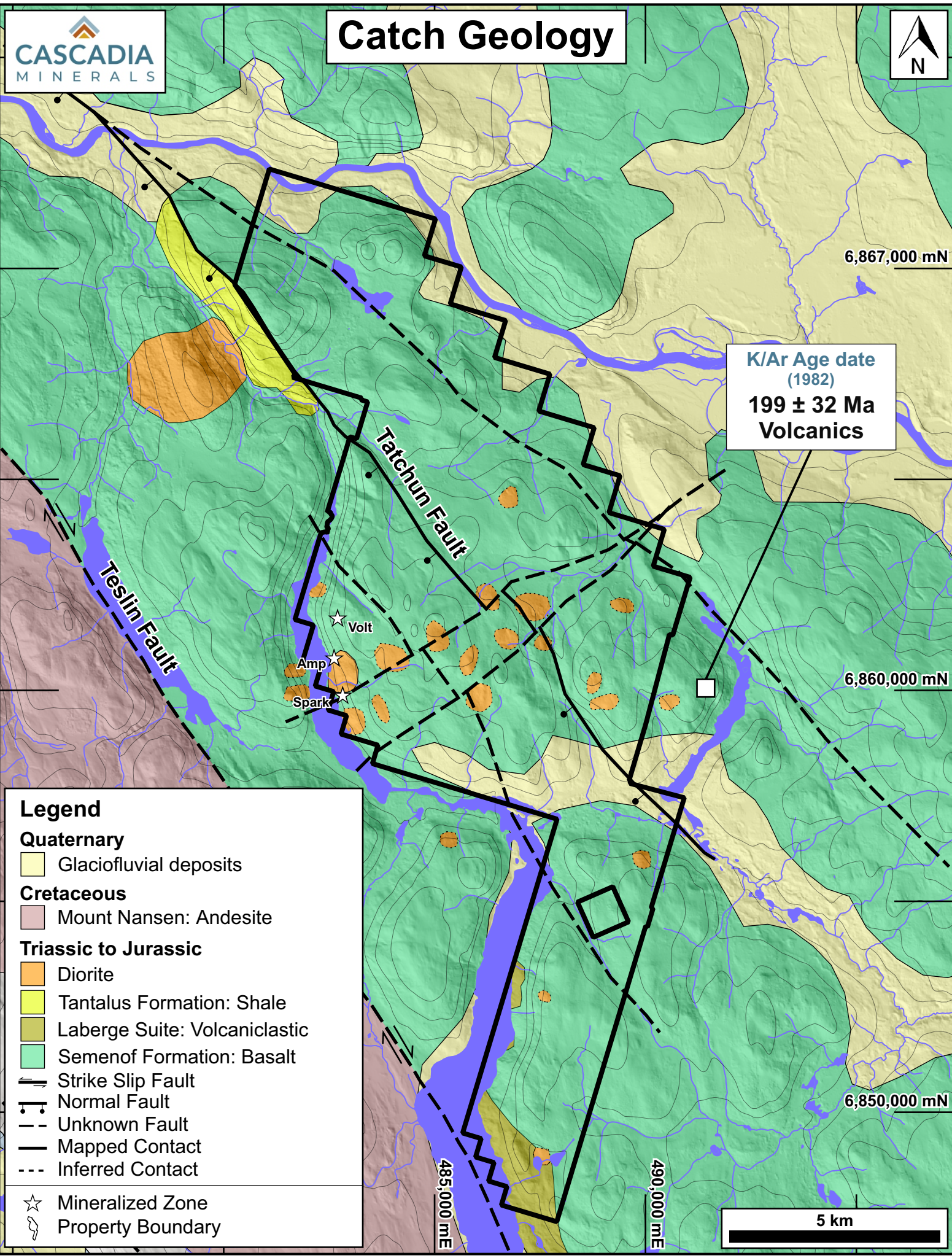

6,867,000 mN

**K/Ar Age date
(1982)
199 ± 32 Ma
Volcanics**

6,860,000 mN

6,850,000 mN

485,000 mE

490,000 mE

Legend

Quaternary

- Glaciofluvial deposits

Cretaceous

- Mount Nansen: Andesite

Triassic to Jurassic

- Diorite
- Tantalus Formation: Shale
- Laberge Suite: Volcaniclastic
- Semenof Formation: Basalt

Strike Slip Fault
 Normal Fault
 Unknown Fault
 Mapped Contact
 Inferred Contact

Mineralized Zone
 Property Boundary

